

PLAT OF SURVEY

A PARCEL OF LAND LOCATED IN THE SW 1/4 OF THE SW 1/4 OF
SEC. 36, T 1 N, R 18 E, VILLAGE OF GENOA CITY
WALWORTH COUNTY, WISCONSIN



10 0 10 20 30 40

Scale In Feet

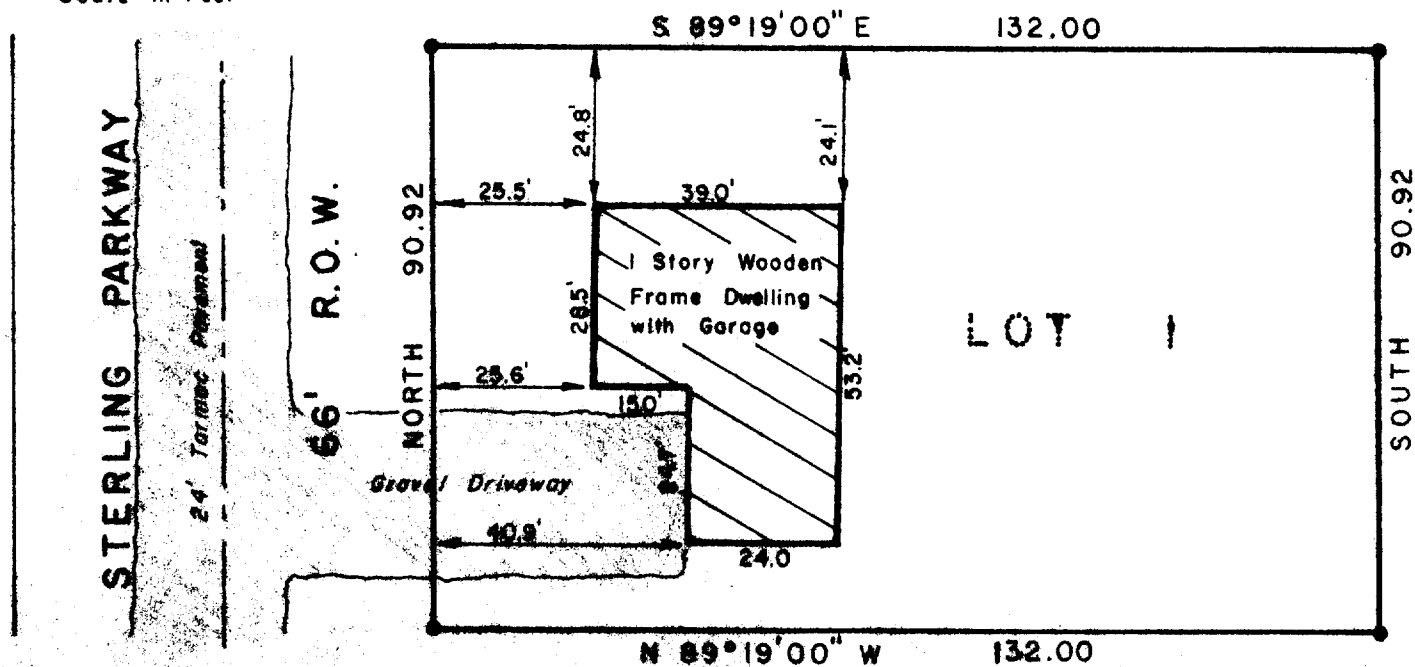

KEY

● Iron Pipe Found

DESCRIPTION: Lot 1 of Habrel Subdivision, a parcel of land located in the SW 1/4 of the SW 1/4 of Sec. 36, T 1 N, R 18 E, Village of Genoa City, Walworth County, Wisconsin.

SURVEYOR'S CERTIFICATE: I hereby certify that I have surveyed the above described property and that the above map is a true representation thereof and shows the size and location of the property, its exterior boundaries, the location of all visible structures and dimensions of all principal buildings thereon, boundary fences, apparent easements, roadways and visible encroachments, if any. This survey is made for the use of the present owners of the property and also those who purchase, mortgage, or guarantee the title within one (1) year from date hereof.

Date May 16, 1979

Dennis W. Valentine
Dennis W. Valentine, SLS 1819
STATE OF WIS.
HARVARD, ILL.

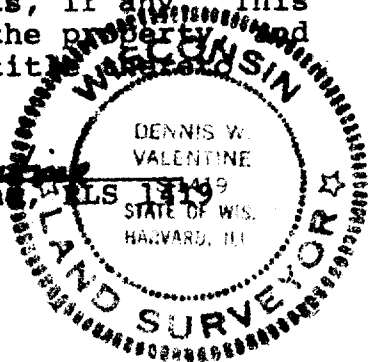

TGH-1

Prepared By
VALENTINE AND ASSOCIATES, INC.
DELAVER, WISCONSIN

Prepared For
LEROY SCHEETZ
GENOA CITY, WISCONSIN

Date
5/10/79
Job Number
79038

Sheet Number
1 of 1
Reference
File